

PLAT OF SURVEY

A PARCEL OF LAND BEING SITUATED IN THE NORTHWEST QUARTER, SECTION 19, TOWNSHIP 6 NORTH, RANGE 3 EAST, PULASKI TOWNSHIP, WILLIAMS COUNTY, OHIO.

NW CORN, S $\frac{1}{2}$,
S $\frac{1}{2}$, NW $\frac{1}{4}$, SEC 19

S 89°12'13" E 1169.44' (1170.10' MPS)

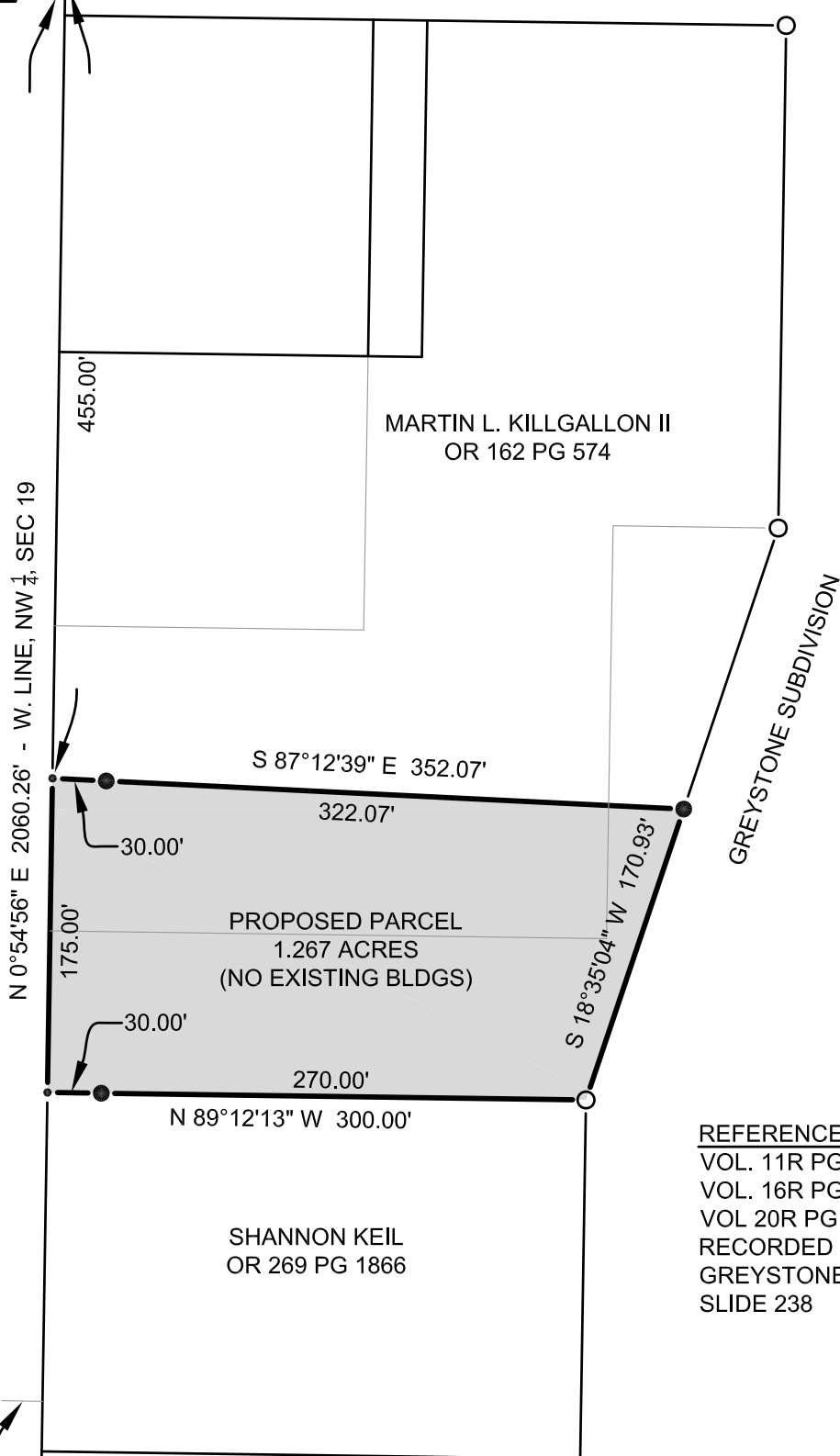

MARTIN L. KILLGALLON II
OR 162 PG 574

PROPOSED PARCEL
1.267 ACRES
(NO EXISTING BLDGS)

SHANNON KEIL
OR 269 PG 1866

GREYSTONE SUBDIVISION

REFERENCE SURVEYS:
VOL. 11R PG. 180
VOL. 16R PG. 194
VOL 20R PG. 107
RECORDED PLAT OF
GREYSTONE SUBDIVISION,
SLIDE 238

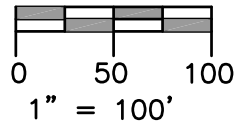

LEGEND

- PLACE $\frac{5}{8}$ " REBAR W/CAP (BELL 6717)
- ⊗ FOUND RAILROAD SPIKE
- × FOUND MAG NAIL
- FOUND IRON PIN OR PIPE
- POINT ESTABLISHED THIS SURVEY
- ▲ FOUND STON
- (R) RECORDED DISTANCE FROM PREVIOUS SURVEY OR DEED
- FOUND MON. BOX
- (M) MEASURED DISTANCE FROM PREVIOUS SURVEY OR DEED

I HEREBY CERTIFY THAT I HAVE SURVEYED THE PREMISES SHOWN ON THE PLAT ABOVE. ALL DIMENSIONS ARE SHOWN IN FEET AND DECIMALS THEREOF. SINCE THIS SURVEY DOES NOT INCLUDE A TITLE SEARCH, THERE COULD BE EASEMENTS OR OTHER ENCUMBRANCES UPON THE LAND WHICH ARE NOT SHOWN ON THIS SURVEY PLAT. IF THESE ARE REQUIRED, PLEASE FURNISH THE NECESSARY INFORMATION. THE BEARINGS AND DISTANCES SHOWN ON THE PLAT ABOVE ARE BASED ON STATE PLANE COORDINATES, SPC83, ZONE-OHIO NORTH. THIS SURVEY HAS BEEN RECORDED IN VOL. 26R PAGE 231 OF THE WILLIAMS COUNTY SURVEY RECORDS.

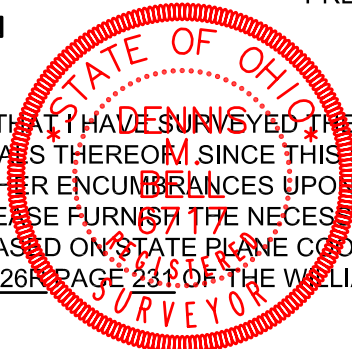

Dennis M. Bell

DENNIS M. BELL
REGISTERED SURVEYOR NO. 6717

JOB NO: 16-014

DATE: 4-18-2016



Bell
Engineering
Limited Inc

05691A State Route 15
P.O. Box 565
Bryan, OH 43506
419-636-2585
419-636-8434
bellengineeringlimited.com